

POWERED BY SOLANA



SOLDERLAND

White Paper v2

WELCOME

SOLDERLAND

Solderland is the first gamified NFT staking project on Solana.
V2 featuring Clan Wars is now out!

RACES IN THE SOLDERLAND



BUNNIES

Miner



BEAVERS

constructor



WARRISOLZ

Warrior



ROYALDERS

Ruler

S T O R Y

The Bunnies come across to a different element as they continue to work in the mines peacefully. There are other creatures that seek this element too: Beavers!! The Beavers realize that the Solderland is highly fertile so they decide to descend there and utilize its mines. Soon they start living in Solderland with the Bunnies. At first, the Bunnies welcome the Beavers and allow them to reside in Solderland. In return for this gesture, the Beavers help the Bunnies in construction and share their construction know-how with them. Soon after the White Bunny realized how developed the Beavers are, it begins to experiment with the element that the Bunnies found and gave to the Beavers. He notices that this element strengthens living things and uses his close friends as test subjects. Once he figures out that his close friends mutate into a different race, he initiates this transformation to build his own army. These mutant bunnies form a new race, namely the Warrisolz. Warrisolz will be much stronger on the battle field. As a result of the growing wars over the Solderland, the elite race Royalders will establish cities for themselves and conquer the cities of the Bunnies, Beavers and Warisolz. The city wars now have begun. Which cities and clans will rule the planet Solderland? Are you ready to take part in this adventure?

COLLECTIONS AND THEIR ROLE IN THE GAME

BUNNIES

This set can participate in all missions on the map. Only Bunnies can participate in exclusive mining missions that will be available on the map, as they are the only miners. In addition, they can participate in clan wars, missions in buildings constructed by Beavers, and protection missions developed by Warrisolz, but contribute less to these missions than Beavers and Warrisolz. Moreover, Bunnies will be assigned to trade missions once urbanization takes place.



COLLECTIONS AND THEIR ROLE IN THE GAME

BEAVERS

Solderland Beavers are the technologically superior race. Their advanced construction capabilities enable them to construct new buildings on the Solderland map.

Constructions by Beavers bring passive SLDR income to their holders. To earn SLDR, holders must put at least one Beaver to the building. Earnings can be increased by assigning Bunny to the same building. These buildings are vulnerable to attack.

Individual users can attack buildings other than their clan's and loot their SLDR reserves.

COLLECTION RELEASE DATE

May 2022 - Price: Solana TBA



COLLECTIONS AND THEIR ROLE IN THE GAME

WARRISOLZ

By spending SLDR tokens, the Solderland Bunny collection can be transformed into Warrisolz which are stronger mutant warriors. Bunnies that mutate into Warrisolz generate higher SP power in the battles. This race will be able to construct security towers for the buildings and provide protection services to the owners. During the time they provide this service, those who attack the building will have to fight with the tower first. Bunnies can be assigned to security towers built by Warrisolzs. Warrisolz is the only race that can be used in the border security of cities with urbanization in the later stages of the game.

COLLECTION RELEASE DATE

June 2022 - Price: SLDR TBA



COLLECTIONS AND THEIR ROLE IN THE GAME

ROYALDERS

Royalders collection will be 999 units and sold for SLDR. Once Royalders are available, urbanization over the Solderland Mines will be initiated. And if they can convince the owner of the land, they will be able to build their own cities. Battles between the cities will start when at least 2 cities are formed.

COLLECTION RELEASE DATE

August 2022 - Price: SLDR TBA



What have we accomplished so far?



CLAN WARS

SOLDERLAND
MINES

- Bunny collection released on MagicEden launchpad - Sold out in 5 minutes - 25.6K SOL Total Volume - 15.4K NFT Sales - 3600 Holders
- V1 and V2 of the Solderland Mines game have been released.
- Clan Wars with a total prize of 30,000 dollars has started.
- So far, a total amount of 600 Solana has been distributed to the users.
- In total, 200,000 SLDRs were won by the players.
- SLDR is released on Raydium.
- Many collaborations with other projects have been made.
- More than 1,500 active players...
- Solderland Mines Game
- Passive Staking

Solderland Mines Game





SOLDERLAND
MINES

SOLDERLAND MINES GAME

Passive Staking

With passive staking, you can earn SLDR without playing the game. You get daily SLDR based on the values in the table described in the Bunny set. SLDRs earned from passive staking remain locked for 15 days. Withdrawal of SLDRs can only be made in periods of 15 days. In addition, users who choose the locked staking model in 30-day and 60-day periods will earn 1 SLDR for each bunny per day for 30 days, and 3 SLDRs per day for 60 days. SLDRs that remain locked in passive staking will be expendable in-game.

| SP | 15 DAYS  | 30 DAYS  (+1 TOKEN) | 60 DAYS  (+3 TOKEN) |
|-----|---|---|---|
| 400 | 6,5 | 7,5 | 9,5 |
| 300 | 6 | 7 | 9 |
| 175 | 5,5 | 6,5 | 8,5 |
| 150 | 5 | 6 | 8 |
| 90 | 4,5 | 5,5 | 7,5 |
| 70 | 4 | 5 | 7 |
| 60 | 3,5 | 4,5 | 6,5 |
| 50 | 3 | 4 | 6 |
| 40 | 2 | 3 | 5 |

BEAVERS

7.5 SLDR + passive income from buildings added to the map

WARRISOLZ

TBA

ROYALDERS

TBA

SOLDERLAND
MINES GAME

NFT Raffles

You can join in-game raffles by buying tickets with SLDR. When the time determined for the Raffle expires, ticket sales are closed, and the winner is determined as a result of the draw made by the system. Raffle tickets will be made at different prices depending on the market value of the award. In the new period of the Solderland, The Raffle system will be available to all communities with SLDR.



SOLDERLAND
MINES GAME

Clan Wars

Clan Wars are the beginning of the transformation of the Solderland map. The war that will take place over the buildings established on the lands of the clans on the map will turn into city wars in line with the story. In clan wars, 1 season will last 1 month. At the end of 1 month, the Season will be completed, rewards will be distributed, and clans will be expected to re-form their squads. After the set 1-week preparation period, the new season will begin in the Clan Wars.

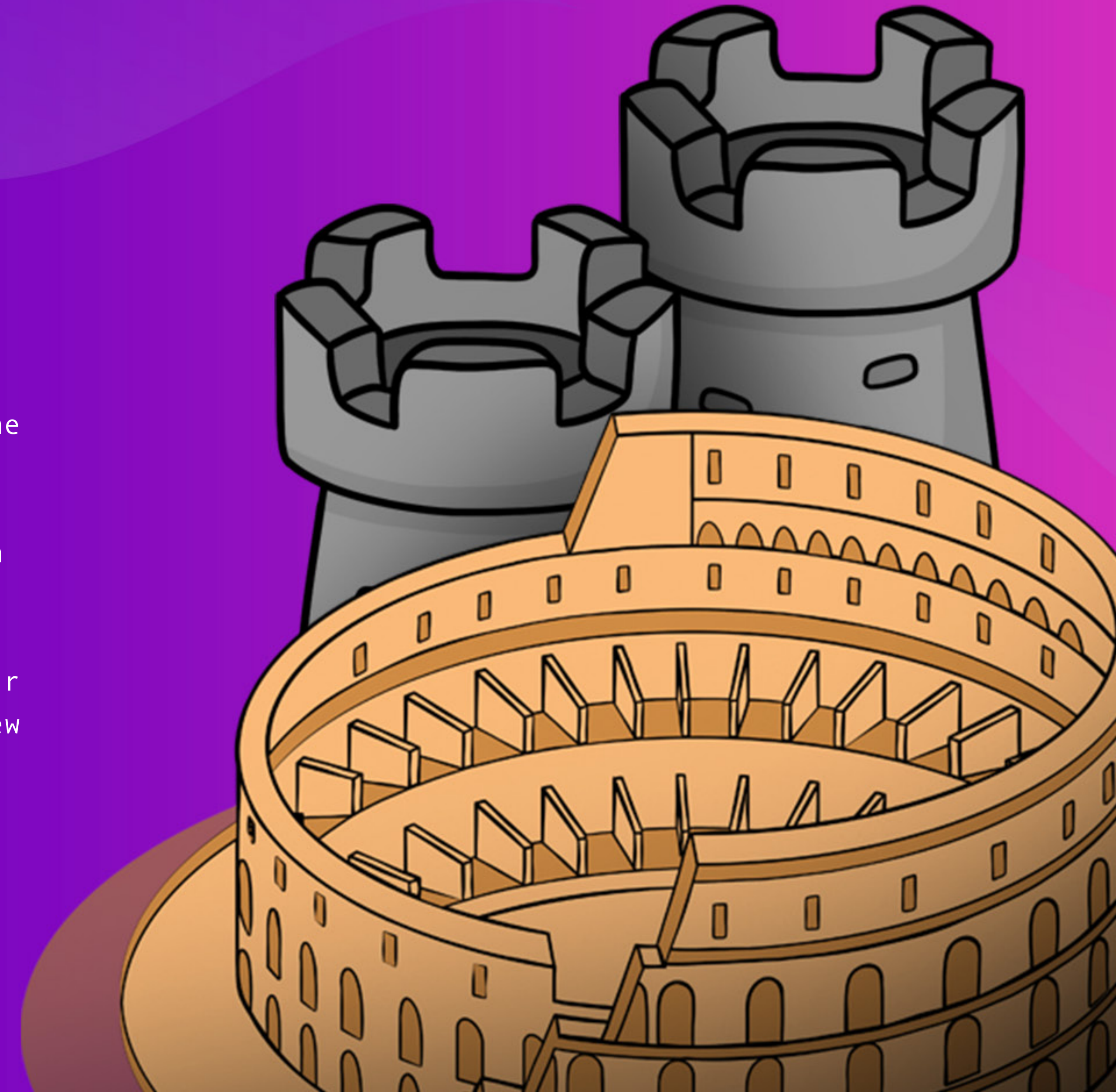

SOLDERLAND
MINES GAME

Boss Wars

Bunnies fighting each other in clan wars have to unite against their common enemies. Boss Wars are missions that require all Bunnies to fight together to kill the NPC Bosses that appear on the map. SLDR, Solana or surprise rewards can be dropped from these missions.



S O L D E R L A N D
M I N E S G A M E

Oracle Bunny Mysterious Messages and Discover Zones

The transformation that will begin under the leadership of White Bunny will proceed under the guidance of the wise Oracle Bunny. In order to solve the mysteries on the map, users must visit Oracle Bunny or find the secret messages in the official social media posts of the Solderland.



SOLDERLAND
MINES GAME

Build Your Own BEAVERS

Beavers, who have just arrived on the planet Solderland, will teach the Bunnies how to build. This way, the Bunnies will now stop working in the mines and create new buildings that will dig the mines. But, what about the sea around the Solderland? Maybe there are valuable places under the sea. The only way to find out is through the Beavers. Buildings can only be built by Beavers, but Bunnies can work in buildings.



S O L D E R L A N D M I N E S G A M E

Buildings that Beavers can build on the map

DRILLING MACHINE

By working 24 hours a day, it earns its owner SLDR. In order to add this building to your land on the map, you must have Beavers. These buildings are vulnerable to attack. If not protected and hacked by other users, it will need to be repaired.

DOCK

By working 24 hours a day, it earns its owner SLDR. In order to add this building to your land on the map, you must have Beavers. These buildings are vulnerable to attack. If not protected and hacked by other users, it will need to be repaired.

And more than 10 building types are on the way...

SOLDERLAND
MINES GAME

Protect and Earn WARRISOLZ

The Warrisolz race, which will be the most prominent race in Clan Wars as well as in City Wars, will gain SLDR by protecting buildings. Clan buildings and personal buildings on the map can be protected by Warrisolz. In clan wars, the Warrisolz will have a higher SP than Bunnies and Beavers.

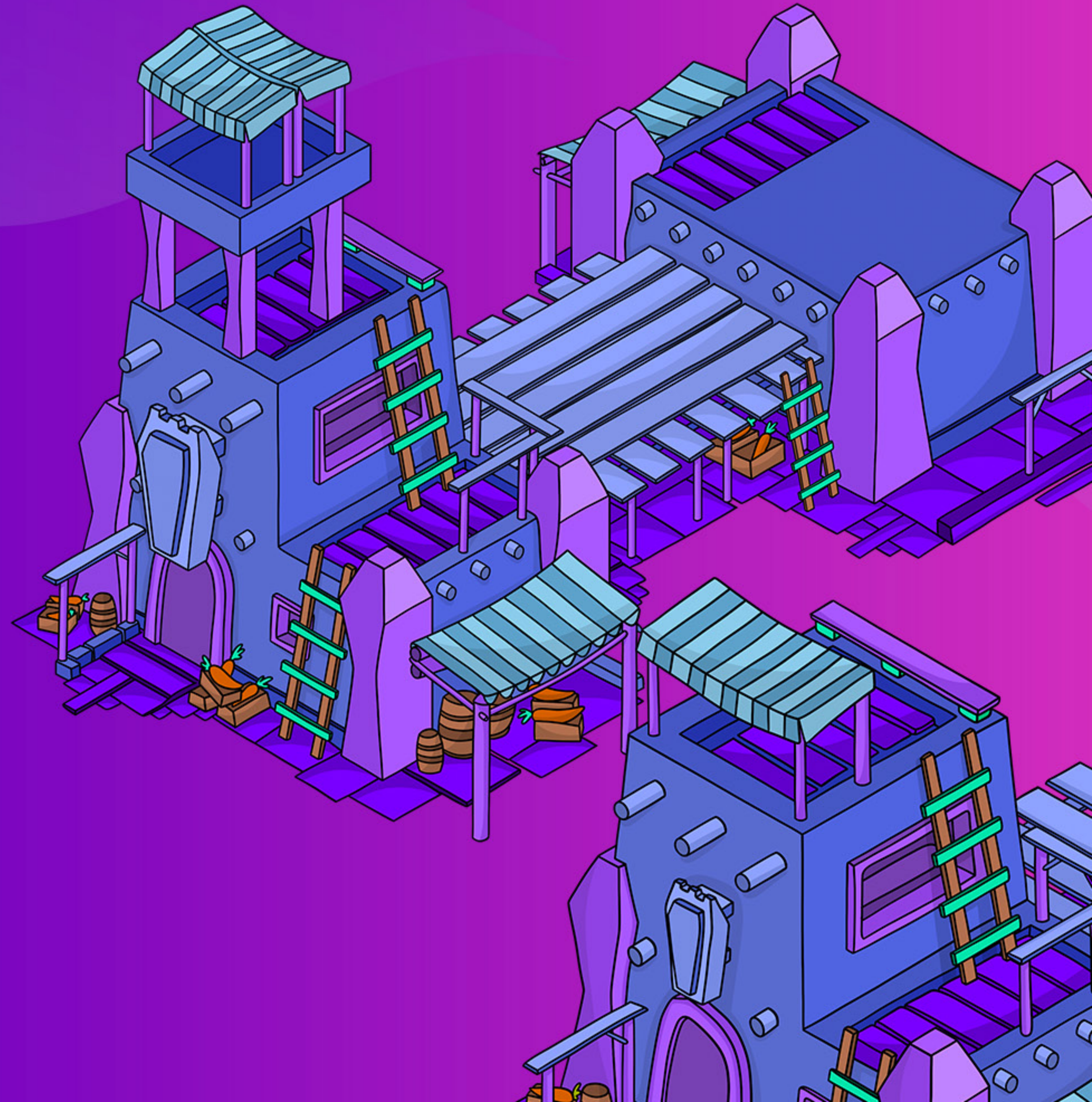

SOLDERLAND
MINES GAME

Rule and Earn ROYALDERS

Royalders will have the power to build cities. Members of this race will persuade the landowners and clans on the map and invite them to their city. Royalders will earn in proportion to the number of structures and clans in the area they rule on the map. With the start of the city wars, Royalders have to protect their city.



SOLDERLAND
MINES GAME

Drop Mines MYSTERY BOXES

Only 40 and 50 SP Bunnies can enter the Drop mines. These Bunnies enter the mystery boxes to drop valuable items. Not every Bunny that goes to the quest can get an item. Drop chance rates will be kept low as the items are strong enough to affect the course of the war. 40 and 50 SP Bunnies can increase their chance of getting an item by eating Magic Carrot.

NFTs and WL spots from other projects as well as digital products (Amazon check etc.) can drop from the mystery boxes.



SOLDERLAND MINES GAME

Clan War items that can drop from the Drop Mines



This item will make the clan treasury invulnerable for 4 days.



This card provides 10,000 additional SP power for 1 time in the war.

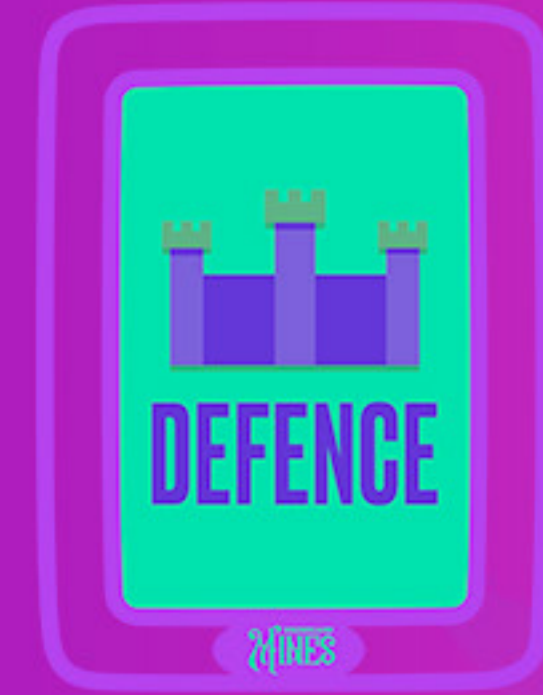

This item shows the defensive power that was placed to protect the treasure in the opponent's castles, where it is used, for 1 time.

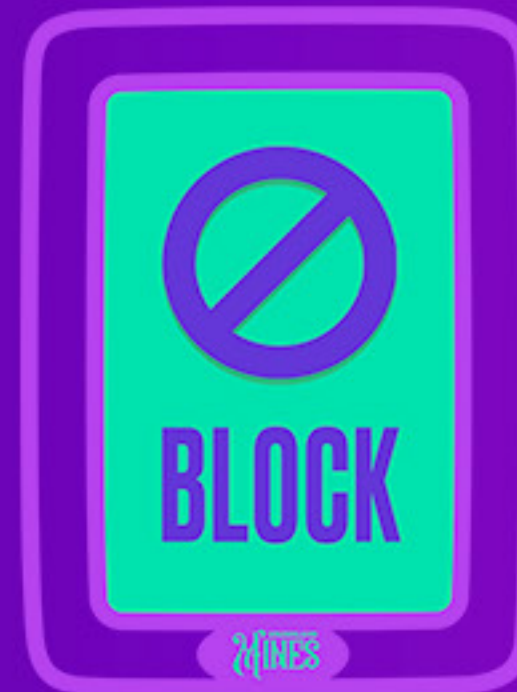

This item creates a block effect on the opposing clan where it is used by disabling the clan to enter any battles or participate in arena battles for 4 days



This item is placed in the clan defense building and does not need to be left to the defense of another war power. No matter how strong the first attacked clan is, thanks to the trap item, their troops are trapped and lose the attack automatically.



This item doubles the total SP power of the clan on the battle screen where it is assigned for 1 time.

What is gamified staking model?

Solderland is a gamified staking project, which is a combination of the NFT Stake feature and web-based game systems. After purchasing your NFTs, locking them on the system, just like in the real world, creates the NFT staking process. As Solderland, we gamified this system and found the most fun way to stake. You can join the Solderland map by staking your NFTs and by participating in various missions you can collect your stake rewards and enter this privileged world.

Solderland Power

Solderland Power demonstrates the strength of characters in quests in the Solderland universe. Although Bunnies can have different SPs according to their ranking, the SP of the upcoming 3 sets namely the Beavers, Warrisolz, Royalders is fixed and regardless of their ranking. SP for the Beavers, Warrisolz and Royalders will be announced at the collection's release date.



Solderland Mines rewards

Users will continue to earn passive income by Solderland farming and the ones who choose to play the game will earn extra rewards in addition to passive income.

Users can join clan wars, boss fights and story mode. Moreover, they can earn extra SLDR and Solana by participating in the mines which will be available for a short time period. None of these activities will affect the passive income, meaning your transactions will continue as it is. The mint fund which was 10% for the Bunnies set is 30% for the Beavers set. So, 30% of the sales revenue is directly allocated for in-game rewarding. Just like in the Bunnies set, 100% of the royalty income will be distributed in-game in the Beaver set.



Solderland Token

SLDR will be actively used on other platforms in the coming months. We are currently in talks with 2 teams that are in the project development phase. Projects are under development so that SLDR can be spent on other platforms.

LP reinforcement will be done after the sale of the Beavers set.

Where can SLDR be spent?

- Clan Lands
- Individual Lands
- Clan Buildings
- Individual Buildings
- Marketplace In-Game Items
- Merch Store
- NFT Raffle Tickets
- Transformation Warrisolz
- Royalders Mint Fee

Road Map

April

- Token Launch
- Solderland Mines v2
- Clan Wars with the Demo Season
- NFT raffles with SLDR

May

- V2 Update Release
- Passive Staking
- End of the Demo season of the Clan Wars
- Distribution of the rewards of the Demo Season
- Beavers Mint (WL and Price TBA)
- Integration of Beavers
- V2.1 of the Game
- Season 2 of the Clan Wars
- Sales of the individual buildings
- Sales of the lands
- Integration of the SLDR to other projects
- Start of the story mode

June

- Wars between individual buildings
- Protection service for individual buildings

July

- Bunny Mutant transformation (WL and Price TBA)
- Release of the Urbanization Update
- Beginning of the City Wars

August

- Royalders Mint (Price: SLDR TBA)

Our Team



Bolzaro
Co-Founder / Community



Dagg
Co-Founder / Marketing



Puffy
Co-Founder / Community



St1ch
Co-Founder / Rust Developer



Gegens
Co-Founder / Marketing



Freyja
Co-Founder / Art Director



fUNKY
Co-Founder / Art Director



Yuzzy
Developer



Babu
Blockchain Developer



Natuk
Moderator



Corci
Moderator



Icy
Moderator



Ludwig
Developer / Moderator

THANK YOU

www.solderland.com